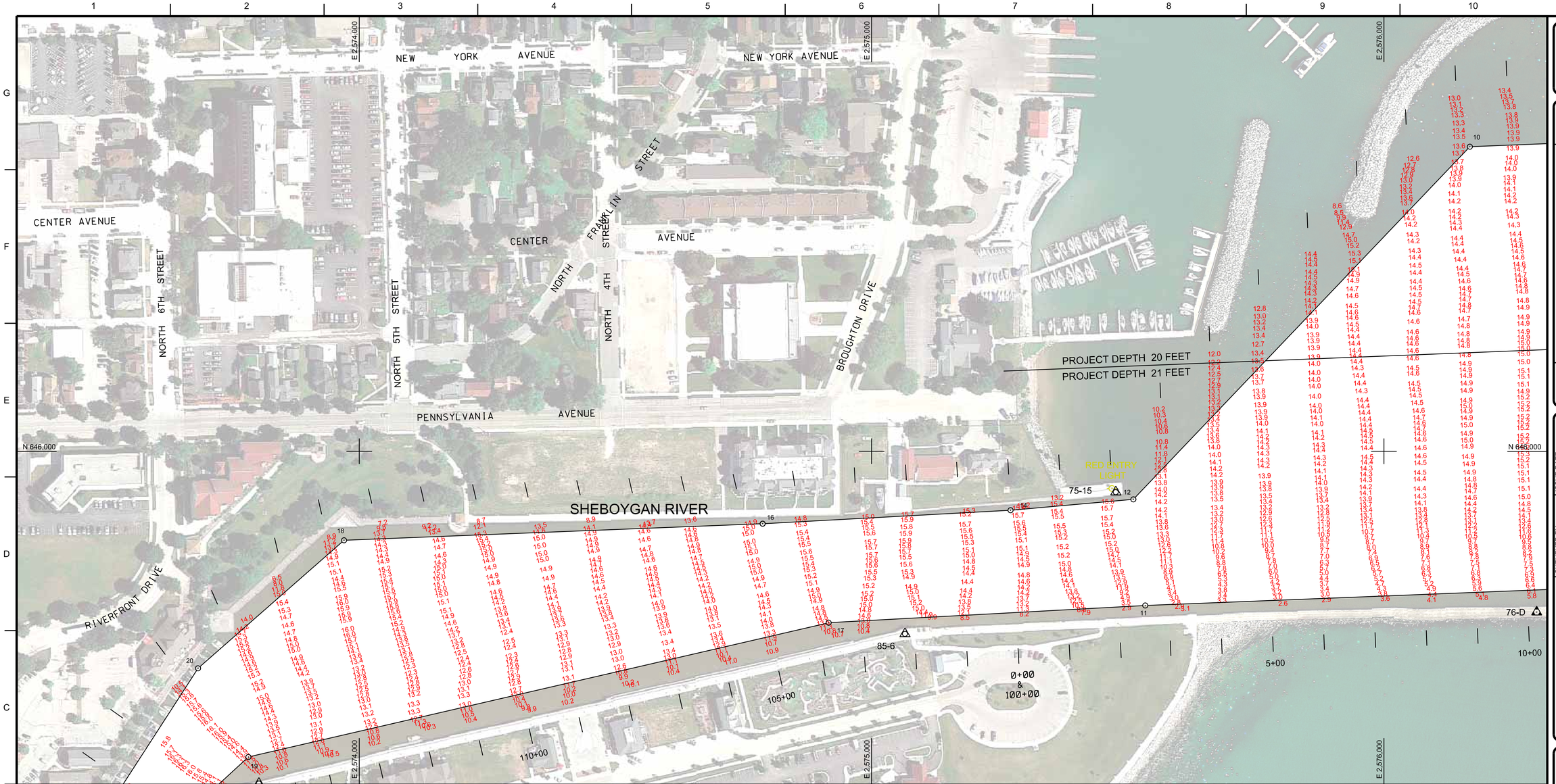

NOTES:

SURVEY CONTROL AND BENCH MARK DATA IS AVAILABLE FROM THE DETROIT DISTRICT, ENGINEERING & TECHNICAL SERVICES, OPERATIONS TECHNICAL SUPPORT BRANCH, LAKE MICHIGAN AREA OFFICE, KEWAUNEE SUB-OFFICE.

THE COORDINATE GRID SYSTEM SHOWN IS REFERENCED TO THE WISCONSIN STATE PLANE COORDINATE SYSTEM, LAMBERT PROJECTION, SOUTH ZONE 4803, NORTH AMERICAN DATUM 1983 (NAD83), US SURVEY FOOT.

ALL SOUNDINGS ARE IN FEET AND ARE REFERENCED TO LOW WATER DATUM ELEVATION, 577.5 FEET ABOVE MEAN WATER LEVEL AT RIMOUSKI, QUEBEC (INTERNATIONAL GREAT LAKES DATUM 1985).

PROJECT DEPTHS FOR THIS AREA ARE 20.0' AND 21.0'.

NOAA GAUGE LOCATED AT MILWAUKEE, WI WAS USED TO DETERMINE THE WATER LEVEL.

THE INFORMATION DEPICTED ON THIS MAP REPRESENTS THE RESULTS OF SURVEYS MADE ON THE DATES INDICATED AND CAN ONLY BE CONSIDERED AS INDICATING THE GENERAL CONDITIONS AT THAT TIME.

THE SURVEY SHOWN WAS CONDUCTED BY THE LAKE MICHIGAN AREA OFFICE, KEWAUNEE SUB OFFICE SURVEY PARTY ON 08 SEPTEMBER 2016, USING GPS POSITIONING, AN ODOM CV300 SOUNDER AND A HYPACK HYDROGRAPHIC SURVEY SYSTEM.

COORDINATE TABLE

STA.	DESCRIPTION	NORTHING	EASTING
7	CHANNEL PT.	645781.034	2577599.459
8	DO.	646637.236	2577236.842
10	DO.	646594.658	2576167.740
11	DO.	645698.787	2575534.214
12	DO.	645906.043	2575510.990
14	DO.	645884.765	2575271.303
16	DO.	645858.456	2574787.389
17	DO.	645665.189	2574916.211
18	DO.	645826.088	2573970.308
19	DO.	645402.985	2573783.743
20	DO.	645576.209	2573685.414
21	DO.	645281.301	2573651.176
23	DO.	645163.706	2573560.449
24	DO.	645182.748	2573431.217
25	DO.	644669.800	2573503.294
27	DO.	644580.524	2573486.870
28	DO.	644637.955	2573337.218

COORDINATE TABLE

STA.	DESCRIPTION	NORTHING	EASTING
B	CENTERLINE PT.	645884.196	2577676.953
C	DO.	645798.676	2575529.511
D	DO.	645764.567	2574902.118
E	DO.	645493.708	2573732.267
F	DO.	645421.580	2573671.405
G	DO.	645173.213	2573495.825
H	DO.	644624.715	2573416.833

20' LEGEND: 0.0', 20.0', 21.0', 22.0', 23.0', >23.0'

21' LEGEND: 0.0', 21.0', 22.0', 23.0', 24.0', >24.0'

N

0 100' 200'

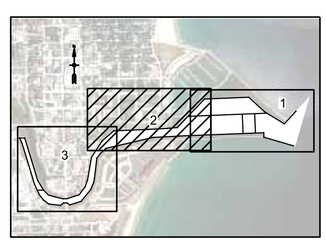

LOCATION MAP

US Army Corps of Engineers®

MARK	DESCRIPTION	DATE

ISSUE DATE: 12-Sep-16
SOLICITATION NO.:
CONTRACT NO.:
DRAWING NUMBER: 43-C6/80
SURVEYED BY: K. KWASNY
DRAWN BY: K. KWASNY
REVIEWED BY:
APPROVED BY:
SIZE: ANSI D
FILE NAME: shevhhp16c.dgn

U.S. ARMY CORPS OF ENGINEERS
DETROIT DISTRICT
477 MICHIGAN AVE
DETROIT, MI 48226

APPLETON AREA OFFICE
2619 E CAPITOL DRIVE
APPLETON, WI 54911

SHEBOYGAN HARBOR
WISCONSIN

CONDITION OF CHANNEL
SEPTEMBER 2016

SHEET ID

VH102