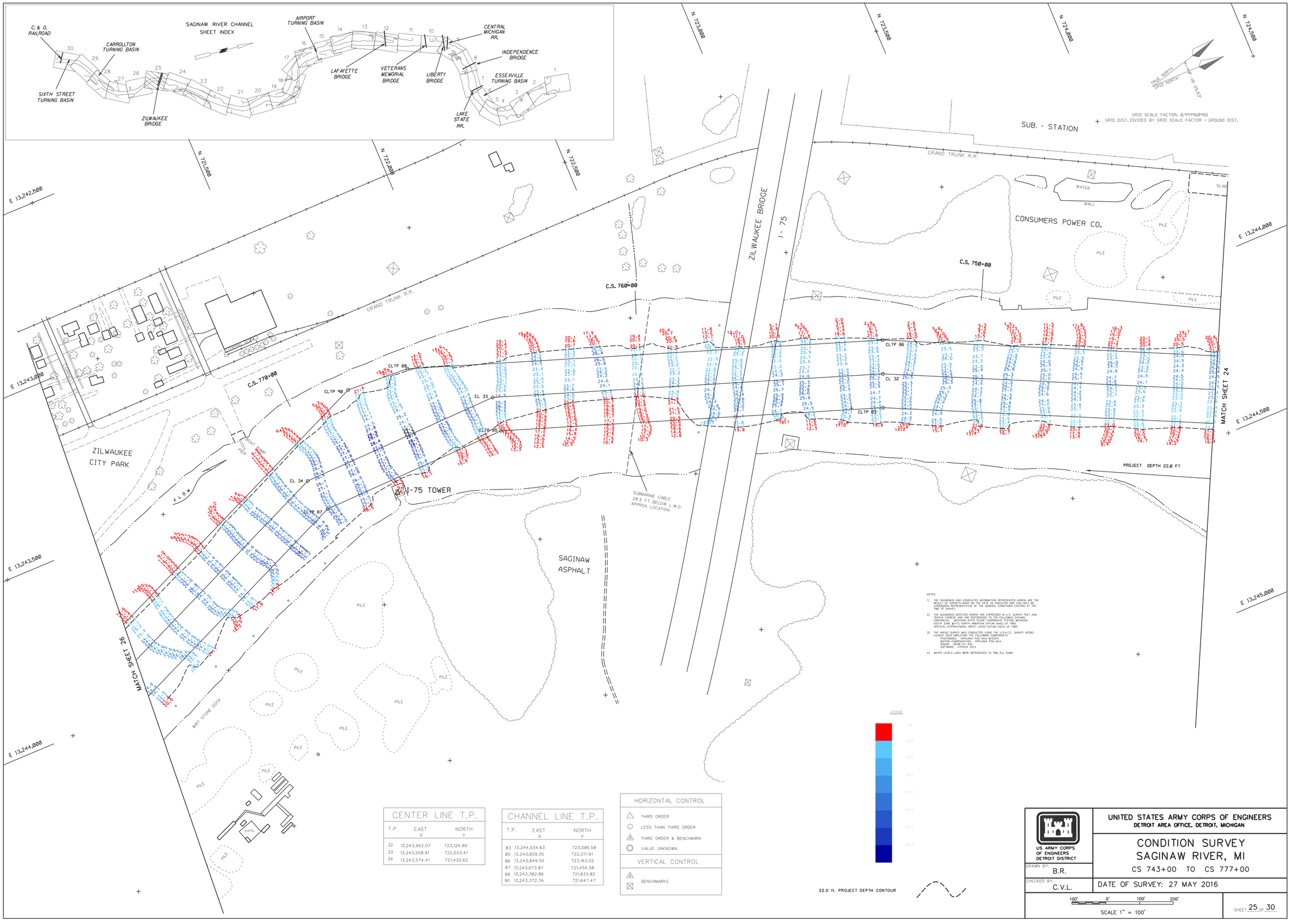

CENTER LINE T.P.

T.P.	EAST X	NORTH Y
32	13,243,942.07	723,124.80
33	13,243,558.91	722,033.41
34	13,243,574.41	721,432.62

CHANNEL LINE T.P.

T.P.	EAST X	NORTH Y
83	13,244,034.63	723,086.58
85	13,243,659.35	722,017.61
86	13,243,849.50	723,163.02
87	13,243,673.87	721,454.58
88	13,243,382.86	721,833.82
90	13,243,372.34	721,647.47

HORIZONTAL CONTROL

- THIRD ORDER
- LESS THAN THIRD ORDER
- THIRD ORDER & BENCHMARK
- VALUE UNKNOWN

VERTICAL CONTROL

- BENCHMARKS

US ARMY CORPS OF ENGINEERS DETROIT DISTRICT

UNITED STATES ARMY CORPS OF ENGINEERS
DETROIT AREA OFFICE, DETROIT, MICHIGAN

CONDITION SURVEY
SAGINAW RIVER, MI

CS 743+00 TO CS 777+00

DRAWN BY: B.R.

CHECKED BY: C.V.L.

DATE OF SURVEY: 27 MAY 2016

100' 0' 100' 200'

SCALE 1" = 100'

SHEET 25 OF 30